Pensiero

Ambrogio Riva

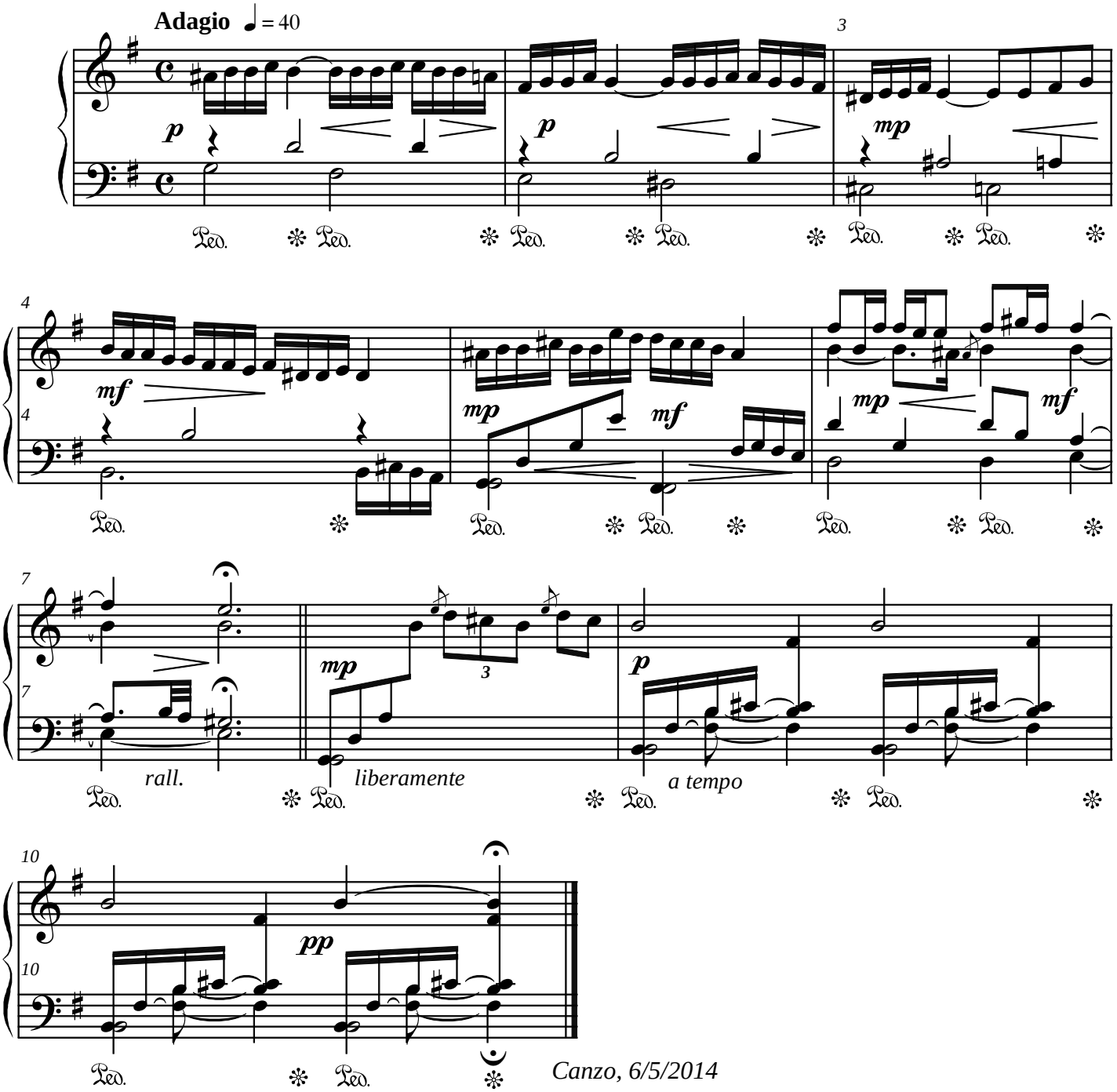

Canzo, 6/5/2014